

KUEHNE+NAGEL



China Reefer Import Introduction

LU Bin/National Seafreight Manager

May, 2018

Seafreight Reefer

Operational Network + Functions



KN Seafreight Reefer Logistics 2017 in a nutshell



- 240.000 Export Reefer TEU globally
- Average growth: 16% p.a. within 10 years
- Market leadership globally
- 300 dedicated operators in specialized Reefer departments
- 50 Reefer cargo specialists
- Technical Reefer training resource in-house
- 29 attested KN Pharma Chain GxP stations
- Access and good relationship to all leading carriers
- Carrier independent temp. monitoring system



Population growth 2010-2050

One of the reasons for our focus on Reefers!



- Consumption growth in one of the major consumption markets – Europe – will stagnate as the population will decrease
- Largest growth projected in Africa
- Population and parallel consumption will grow significantly in Asia and in particular China
- World population 2050: 9,5 Billion

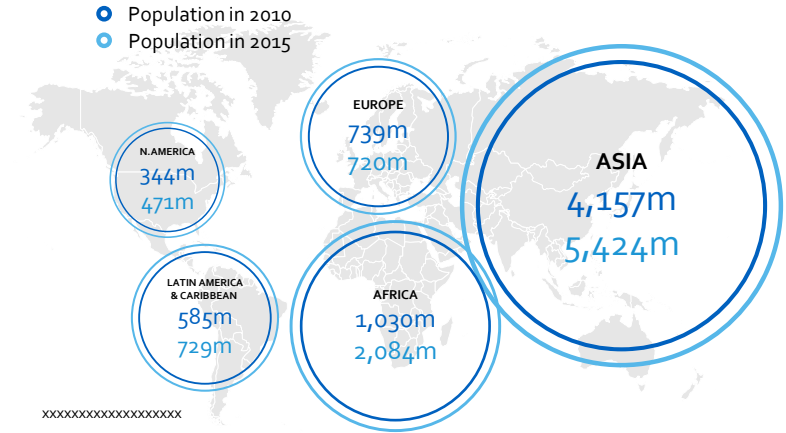

Regional %change, 2015-50 forecast

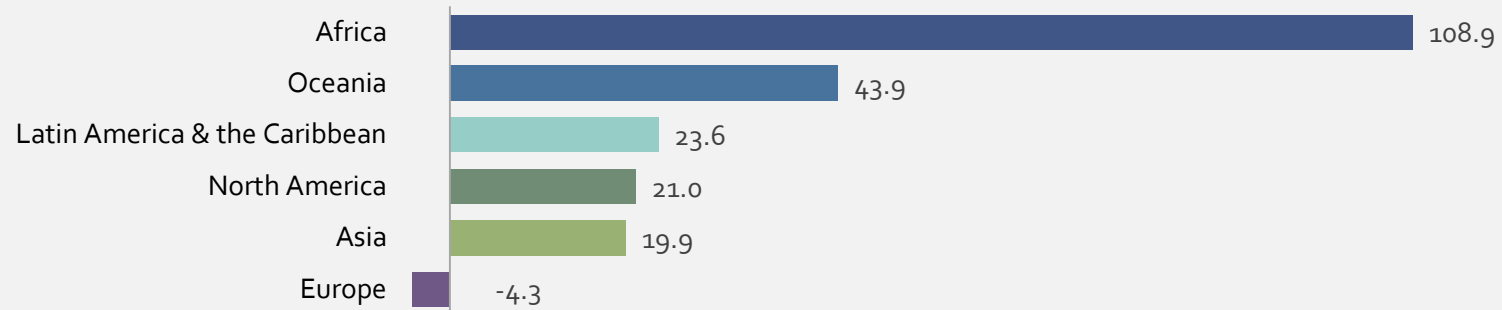

North Asia Pacific

Reefer Product Team & Responsibilities



- Dedicated Reefer Management located in Shanghai, Qingdao and Hong Kong
- In full control of Carrier Procurement & Selection
- Operational Reefer experts in largest reefer stations like Qingdao, Tianjin, Shanghai, Xiamen, Guangzhou, Shenzhen and Hong Kong
- Additional Reefer Management roles to be established in Shanghai and Taipei in 2018



North Asia Pacific

Reefer Product



Industries we serve

- Perishables
 - Fresh & Frozen Produce
 - Cheese & Dairy
 - Frozen Food, Meat, Fish
 - Confectionaries

- Pharmaceuticals

KNPharmaChain

- Hi-Tech



Case Study

Customer “ABC” & T-mall China Import



- Customer “ABC” to sell in China via E-commerce / T-mall



- Commodity: Chocolate



- **Required information is: import clearance process for Chocolate**
 - Chocolate import customs clearance procedures
 - Chocolate import customs clearance required documents
 - Is Chocolate import included in China/Switzerland FTA? What is the detailed clause?
What is the detailed procedures and benefits for applying this FTA?

Import Process



Currently there are two kinds of processes for importing goods into China:

- General Import Channel → Port to Port
- E-Commerce Import Channel → Port to Port to Bonded Logistics Park (BLP)



Companies like T-mall/Alibaba, JD.COM use both Channels



The E-Commerce Channel is a simplified version of the General Import Channel

- Documentation Requirement is the main difference

Import Handling General Procedure - FCL

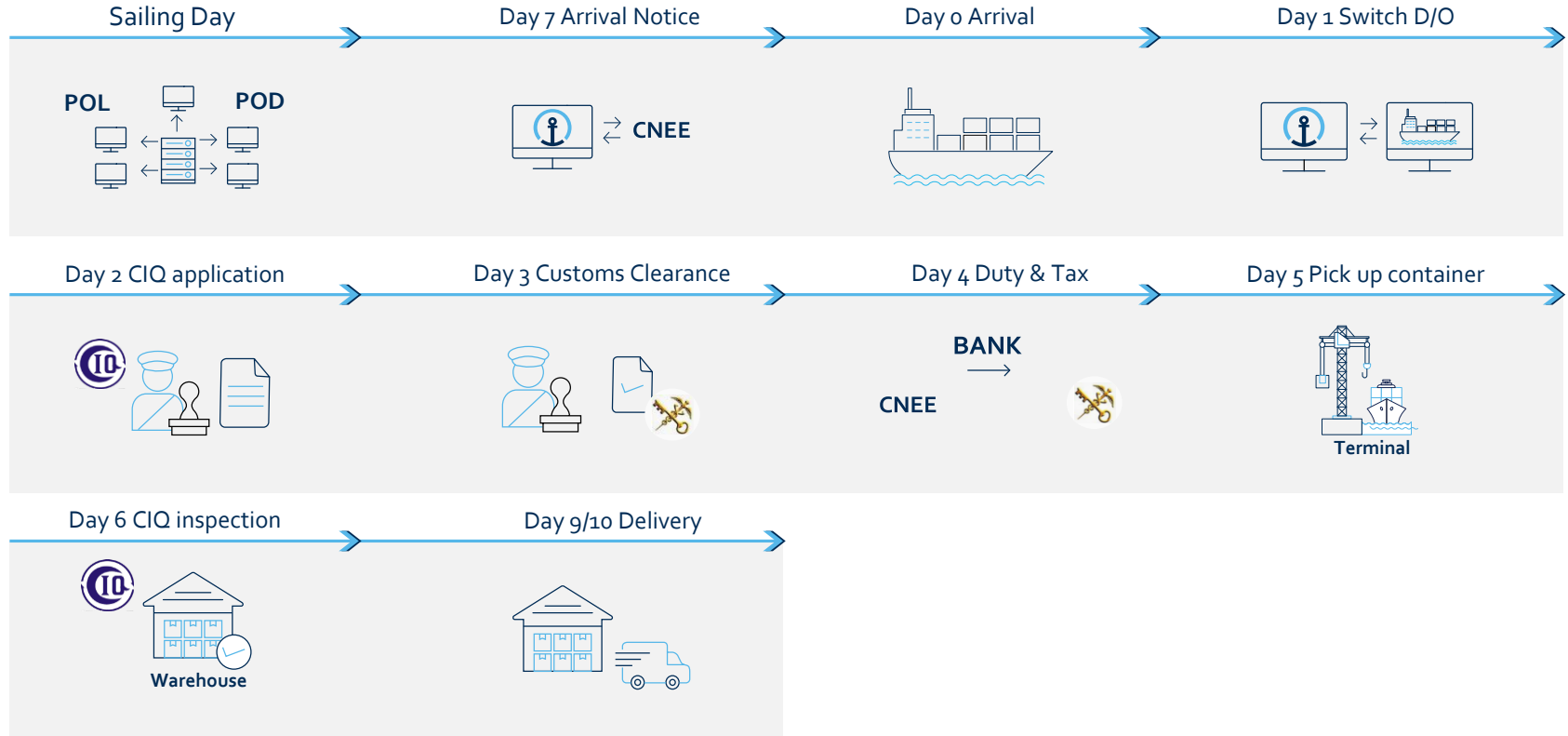

Import Customs Clearance Process / CIQ



Import Customs Clearance Required Documents



| | |
|--|--|
| Certificate of Inspection for goods inward | Sanitary Certificate of Origin |
| Customs Authorization Letter (with importer's chop) | Chocolate Composition Statement |
| Quarantine Inspection Authorization Letter (importer's chop) | Sales Record in Registration Systems of Imported Food and Cosmetic Importers and Exporters |
| Bill of Lading with importer's chop (If SWB, need LOI) | Pre-packaged food import label inspection record sheet (label registration no.) |
| Commercial Invoice with official seal | Import colored label in Chinese/English |
| Packing List (with importer's chop) | Business License Copy, etc |
| Sales contract (with importer's chop) | And further documents based on Commodity / Customs / CIQ requirements |
| Packaging Declaration (if needed) | The importer should have "Food Circulation Permit |
| Certificate of Origin | |

Tips



- Importers Registration for import Foods
<http://ire.eciq.cn/>
- Pre-packaged label registration have to be prepared and finished before shipping or one month before ETA, otherwise it will delay import customs clearance
- Attached Chinese duty/vat of Chocolate for your reference
- Below screenshot for FAT for your reference

| HS CODE | SZ | | | | | | | | | | | | | | | |
|----------|-----------------|----------|--------|--------|--------|--------|--------|---------|--------|--------|--------|--------|------------------|------------------|---------|--------|
| 税则号列 | 货 品 名 称 | 澳大利 亚 | 韩 国 | 冰 岛 | 秘 鲁 | 哥 达 | 瑞 士 | 新西 兰 | 香 港 | 澳 门 | 台 湾 | 东 盟 | 亚 太 5 国 | 巴 基 斯 坦 | 新加 坡 | 智 利 |
| 18010000 | 生或焙炒的整颗或破碎的可可豆 | 3.2 | 3.2 | 0 | 0 | 0 | 1.6 | 0 | | | | 0 | | 5 | | 0 |
| 18020000 | 可可浆、壳、皮及废料 | 4 | 7 | 0 | 0 | 0 | 2 | 0 | | | | 0 | | 5 | 0 | 0 |
| 18031000 | 未发酵可可膏 | 4 | 7 | 0 | 0 | 0 | 2 | 0 | | | | 0 | | 5 | | 0 |
| 18032000 | 全脂或部分脱脂的可可膏 | 4 | 7 | 0 | 0 | 0 | 2 | 0 | | | | 0 | | 5 | | 0 |
| 18040000 | 可可油、可可脂 | 8.8 | 18.7 | 0 | 4.4 | 0 | 13.2 | 0 | | | | 0 | | | | 0 |
| 18050000 | 未加糖或其他甜物质的可可粉 | 6 | 10.5 | 0 | 3 | 0 | 9 | 0 | | | | 0 | | 12 | | 0 |
| 18061000 | 含糖或其他甜物质的可可粉 | 4 | 7 | 0 | 2 | 0 | 2 | 0 | | | | 0 | | 5 | | 0 |
| 18062000 | 任何净重>2kg的含可可食品 | 4 | 7 | 0 | 2 | 0 | 0 | 0 | 0 | 0 | | 0 | 7.7 | 5 | 0 | 0 |
| 18063100 | 其他夹心块状或条状的含可可食品 | 3.2 | 6.4 | 0 | 0 | 0 | 1.6 | 0 | 0 | 0 | | 0 | 6.4 | 5 | | 0 |
| 18063200 | 其他不夹心块状或条状含可可食品 | 4 | 8 | 0 | 2 | 0 | 0 | 0 | 0 | 0 | | 0 | 7.7 | 5 | 0 | 0 |
| 18069000 | 其他巧克力及含可可的食品 | 3.2 | 6.4 | 0 | 0 | 0 | 4.8 | 0 | 0 | 0 | | 0 | 6.4 | 5 | | 0 |



Adobe Acrobat
Document